

CHEUNG KEE CANVAS LTD
G/F,352,RECLAMATION STREET,KOWLOON,HONG KONG

Sample Description : PVC TARPAULIN
Item No. : CK 2007

As above test item and its relevant information regarding to the submission are provided and confirmed by the applicant. SGS is not liable to either the test item or its relevant information, in terms of the accuracy, suitability, reliability or/and integrity accordingly.

SGS Ref No. : SDFS2304002350FF
Sample Receiving Date : Apr 28, 2023
Test Performing Date : Apr 28, 2023 to May 09, 2023
Test Performed : Selected test(s) as requested by applicant

Test Result Summary

No.	Test(s) Requested	Result(s)	Comments
1	BS 5867-2:2008 Fabrics for curtains, drapes and window blinds—Part 2: Flammability requirements—Specification Type C	Refer to next page(s)	No precondition and cleansing procedure as per client's requirement
For further details, please refer to the following page(s)			

Signed for and on behalf of
SGS-CSTC Standards Technical Services Co., Ltd. Shunde Branch



Peter Zhao
Authorized Signatory

scan to see the report



SDHL2304007148HI



Unless otherwise agreed in writing, this document is issued by the Company subject to its General Conditions of Service printed overleaf, available on request or accessible at <http://www.sgs.com/en/Terms-and-Conditions.aspx> and, for electronic format documents, subject to Terms and Conditions for Electronic Documents at <http://www.sgs.com/en/Terms-and-Conditions/Terms-e-Documents.aspx>. Attention is drawn to the limitation of liability, indemnification and jurisdiction issues defined therein. Any holder of this document is advised that information contained hereon reflects the Company's findings at the time of its intervention only and within the limits of Client's instructions, if any. The Company's sole responsibility is to its Client and this document does not exonerate parties to a transaction from exercising all their rights and obligations under the transaction documents. This document cannot be reproduced except in full, without prior written approval of the Company. Any unauthorized alteration, forgery or falsification of the content or appearance of this document is unlawful and offenders may be prosecuted to the fullest extent of the law. Unless otherwise stated the results shown in this test report refer only to the sample(s) tested and such sample(s) are retained for 30 days only.
Attention: To check the authenticity of testing / inspection report & certificate, please contact us at telephone: (86-755) 8307 1443, or email: CN.Doccheck@sgs.com
1F,1 Building,European Industrial Park,No.1 Shunde South Road,Washi Section,Dalang Town,Shunde,Foshan,Guangdong,China 528333 t (86-757)22805888 f (86-757)22805858 www.sgs.com.cn
中国·广东·佛山市顺德区大良街道办事处五沙顺和南路1号欧洲工业园一号楼首层 邮编: 528333 t (86-757)22805888 f (86-757)22805858 e sgs.china@sgs.com

Test Conducted:

This test, specified in BS 5867-2 2008 Fabrics for curtains, drapes and window blinds—Part 2: Flammability requirements—Specification, TYPE “C” performance, is based on BS EN ISO 15025:2002.

Sample Details

Materials / Weight	Textile / 297 g/m ²
--------------------	--------------------------------

Precondition and Test Condition

Testing Enclosure (fume cupboard /room)	25.9 °C	RH 62 %	---
Gas used	Butane gas		

Test procedure

Clause	Requirement	Result
4 Sampling	A sample shall be taken of sufficient size to provide the required test specimens from each finishing batch or from at least every 5000m. Retesting shall be carried out where there is any major alteration to a fabric specification.	N/P
5 Durability of treatment	All fabrics shall be tested both before and after the cleansing procedure of 50 cycles of standard wash in accordance with BS EN ISO 10528.	No, as per client's requirement
6 Type C	No part of any hole nor any part of the lowest boundary of any flame shall reach the top edge or either vertical edge of the sample specimen and there shall be no separation of any flaming debris from any specimen, or if the mean afterflame or afterglow times exceed 2.5s, the fabric shall be deemed not to comply with the requirements for type “C” of this British Standard.	See test details
7 Marking	Except for fabrics used by the Department of Health, for which particular marking requirements are given in the purchase contract, a fabric for which conformity to the requirements of this British Standard is claimed shall be supplied with the following information: 1) Manufacturer's name, trademark or other identifying mark. 2) The statement 'Flammability complies with the requirements of BS 5867-2:2008, adding type “A”, type “B” or type “C” as appropriate. 3) A statement as to the durability of the fire resistance of the fabric. 4) Instructions on any special precautions to be taken concerning care (including cleansing) of the curtain, drape or window blind to be manufactured from the fabric, preferably using an appropriate care labeling symbol in accordance with BS EN ISO 3758 and taking account of the durability procedure specified in Clause 5. If the fabric is unsuitable for cleansing this shall be stated.	N/P



Unless otherwise agreed in writing, this document is issued by the Company subject to its General Conditions of Service printed overleaf, available on request or accessible at <http://www.sgs.com/en/Terms-and-Conditions.aspx> and, for electronic format documents, subject to Terms and Conditions for Electronic Documents at <http://www.sgs.com/en/Terms-and-Conditions/Terms-e-Documents.aspx>. Attention is drawn to the limitation of liability, indemnification and jurisdiction issues defined therein. Any holder of this document is advised that information contained hereon reflects the Company's findings at the time of its intervention only and within the limits of Client's instructions, if any. The Company's sole responsibility is to its Client and this document does not exonerate parties to a transaction from exercising all their rights and obligations under the transaction documents. This document cannot be reproduced except in full, without prior written approval of the Company. Any unauthorized alteration, forgery or falsification of the content or appearance of this document is unlawful and offenders may be prosecuted to the fullest extent of the law. Unless otherwise stated the results shown in this test report refer only to the sample(s) tested and such sample(s) are retained for 30 days only.
Attention: To check the authenticity of testing / inspection report & certificate, please contact us at telephone: (86-755) 8307 1443, or email: CN.Doccheck@sgs.com
16/F Building European Industrial Park No.1 Shunde South Road, Wusha Section, Daping Town, Shunde, Foshan, Guangdong, China 528333 t (86-757)22805888 f (86-757)22805858 www.sgs.com.cn
中国·广东·佛山市顺德区大良街道办事处五沙顺和南路1号欧洲工业园一号楼首层 邮编: 528333 t (86-757)22805888 f (86-757)22805858 e sgs.china@sgs.com

	5) If the fabric has a non-durable finish, it shall be labelled as specified in Clause5. Any finished assembly of fabric having a non-durable finish shall be permanently labelled in the same way.	
--	---	--

Test Details

Tested in accordance with BS EN ISO 15025:2002, Procedure A (surface ignition).

5s Flame application time

Particulars	Before Cleansing			
	Machine direction		Cross direction	
	1	2	3	4
Any part of any hole reach the top edge either vertical edge (Yes or No)	No	No	No	No
Any part of the lowest boundary of any flame reach the top edge either vertical edge (Yes or No)	No	No	No	No
Flaming debris (Yes or No)	No	No	No	No
Duration of afterflame (s)	0	0	0	0
Duration of afterglow (s)	0	0	0	0
Average afterflame time (s)	0			
Average afterglow time (s)	0			

15s Flame application time

Particulars	Before Cleansing			
	Machine direction		Cross direction	
	1	2	3	4
Any part of any hole reach the top edge either vertical edge (Yes or No)	No	No	No	No
Any part of the lowest boundary of any flame reach the top edge either vertical edge (Yes or No)	No	No	No	No
Flaming debris (Yes or No)	No	No	No	No
Duration of afterflame (s)	0	0	0	0
Duration of afterglow (s)	0	0	0	0
Average afterflame time (s)	0			
Average afterglow time (s)	0			



Unless otherwise agreed in writing, this document is issued by the Company subject to its General Conditions of Service printed overleaf, available on request or accessible at <http://www.sgs.com/en/Terms-and-Conditions.aspx> and, for electronic format documents, subject to Terms and Conditions for Electronic Documents at <http://www.sgs.com/en/Terms-and-Conditions/Terms-e-Documents.aspx>. Attention is drawn to the limitation of liability, indemnification and jurisdiction issues defined therein. Any holder of this document is advised that information contained hereon reflects the Company's findings at the time of its intervention only and within the limits of Client's instructions, if any. The Company's sole responsibility is to its Client and this document does not exonerate parties to a transaction from exercising all their rights and obligations under the transaction documents. This document cannot be reproduced except in full, without prior written approval of the Company. Any unauthorized alteration, forgery or falsification of the content or appearance of this document is unlawful and offenders may be prosecuted to the fullest extent of the law. Unless otherwise stated the results shown in this test report refer only to the sample(s) tested and such sample(s) are retained for 30 days only.
Attention: To check the authenticity of testing / inspection report & certificate, please contact us at telephone: (86-755) 8307 1443, or email: CN.Doccheck@sgs.com
 16/F Building European Industrial Park No.1 Shunde South Road, Wusha Section, Daliang Town, Shunde, Foshan, Guangdong, China 528333 t (86-757)22805888 f (86-757)22805858 www.sgs.com.cn
 中国·广东·佛山市顺德区大良街道办事处五沙顺和南路1号欧洲工业园一号楼首层 邮编: 528333 t (86-757)22805888 f (86-757)22805858 e sgs.china@sgs.com

20s Flame application time

Particulars	Before Cleansing			
	Machine direction		Cross direction	
	1	2	3	4
Any part of any hole reach the top edge either vertical edge (Yes or No)	No	No	No	No
Any part of the lowest boundary of any flame reach the top edge either vertical edge (Yes or No)	No	No	No	No
Flaming debris (Yes or No)	No	No	No	No
Duration of afterflame (s)	0	0	0	0
Duration of afterglow (s)	0	0	0	0
Average afterflame time (s)	0			
Average afterglow time (s)	0			

30s Flame application time

Particulars	Before Cleansing			
	Machine direction		Cross direction	
	1	2	3	4
Any part of any hole reach the top edge either vertical edge (Yes or No)	No	No	No	No
Any part of the lowest boundary of any flame reach the top edge either vertical edge (Yes or No)	No	No	No	No
Flaming debris (Yes or No)	No	No	No	No
Duration of afterflame (s)	0	0	0	0
Duration of afterglow (s)	0	0	0	0
Average afterflame time (s)	0			
Average afterglow time (s)	0			

Remarks: N/A – Not applicable, N/C – not conducted, N/P – Not provided

Note:

For specimen No.1,3 the flame apply to its face surface, for specimen No.2,4 the flame apply to its back face. For combinations of curtains and linings, the face of both fabrics shall be tested, i.e. the front and back of the combination.

Note: This document cannot be reproduced except full, without prior written approval of the Company.



Unless otherwise agreed in writing, this document is issued by the Company subject to its General Conditions of Service printed overleaf, available on request or accessible at <http://www.sgs.com/en/Terms-and-Conditions.aspx> and, for electronic format documents, subject to Terms and Conditions for Electronic Documents at <http://www.sgs.com/en/Terms-and-Conditions/Terms-e-Documents.aspx>. Attention is drawn to the limitation of liability, indemnification and jurisdiction issues defined therein. Any holder of this document is advised that information contained hereon reflects the Company's findings at the time of its intervention only and within the limits of Client's instructions, if any. The Company's sole responsibility is to its Client and this document does not exonerate parties to a transaction from exercising all their rights and obligations under the transaction documents. This document cannot be reproduced except in full, without prior written approval of the Company. Any unauthorized alteration, forgery or falsification of the content or appearance of this document is unlawful and offenders may be prosecuted to the fullest extent of the law. Unless otherwise stated the results shown in this test report refer only to the sample(s) tested and such sample(s) are retained for 30 days only.
 Attention: To check the authenticity of testing / inspection report & certificate, please contact us at telephone: (86-755) 8307 1443, or email: CN.Doccheck@sgs.com
 16/F Building European Industrial Park No.1 Shunde South Road, Wusheng Section, Daxiang Town, Shunde, Foshan, Guangdong, China 528333 t (86-757)22805888 f (86-757)22805858 www.sgs.com.cn
 中国·广东·佛山市顺德区大良街道办事处五沙顺和南路1号欧洲工业园一号楼首层 邮编: 528333 t (86-757)22805888 f (86-757)22805858 e sgs.china@sgs.com

Photo Appendix:

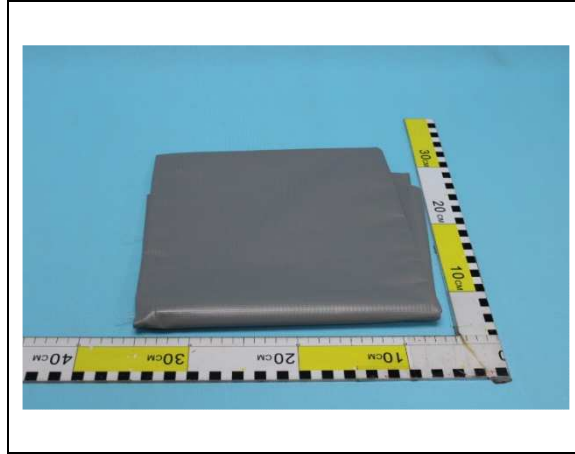

End of Report



Unless otherwise agreed in writing, this document is issued by the Company subject to its General Conditions of Service printed overleaf, available on request or accessible at <http://www.sgs.com/en/Terms-and-Conditions.aspx> and, for electronic format documents, subject to Terms and Conditions for Electronic Documents at <http://www.sgs.com/en/Terms-and-Conditions/Terms-e-Documents.aspx>. Attention is drawn to the limitation of liability, indemnification and jurisdiction issues defined therein. Any holder of this document is advised that information contained hereon reflects the Company's findings at the time of its intervention only and within the limits of Client's instructions, if any. The Company's sole responsibility is to its Client and this document does not exonerate parties to a transaction from exercising all their rights and obligations under the transaction documents. This document cannot be reproduced except in full, without prior written approval of the Company. Any unauthorized alteration, forgery or falsification of the content or appearance of this document is unlawful and offenders may be prosecuted to the fullest extent of the law. Unless otherwise stated the results shown in this test report refer only to the sample(s) tested and such sample(s) are retained for 30 days only.
Attention: To check the authenticity of testing / inspection report & certificate, please contact us at telephone: (86-755) 8307 1443, or email: CN.Doccheck@sgs.com
16/F Building European Industrial Park No.1 Shunde South Road, Wusha Section, Daliang Town, Shunde, Foshan, Guangdong, China 528333 t (86-757)22805888 f (86-757)22805858 www.sgs.com
中国·广东·佛山市顺德区大良街道办事处五沙顺和南路1号欧洲工业园一号楼首层 邮编: 528333 t (86-757)22805888 f (86-757)22805858 e sgs.china@sgs.com